

info from:

[prairielanddefendants.com/write-to-the-defendants](http://prairielanddefendants.com/write-to-the-defendants)  
[@dfwsupportcommittee@mas.to](mailto:dfwsupportcommittee@mas.to) on mastodon  
[@dfwsupportcommittee](https://www.instagram.com/dfwsupportcommittee) on instagram

The trial is over. Here's how you can help:  
[prairielanddefendants.com/get-involved](http://prairielanddefendants.com/get-involved)



Donate to the the legal defense fund:  
[givesendgo.com/supportDFWprotestors](https://givesendgo.com/supportDFWprotestors)



Contact DFW Support Committee:  
[dfwsupportcommittee@hacari.com](mailto:dfwsupportcommittee@hacari.com)

(469) 382 9024

zine design & layout created by comrades in solidarity & with love  
[drive.proton.me/urls/G4JR645114#MKtP4TIDRnQp](https://drive.proton.me/urls/G4JR645114#MKtP4TIDRnQp)



# Write to the Prairieland Defendants

general info • addresses • defendant profiles



[prairielanddefendants.com/write-to-the-defendants](http://prairielanddefendants.com/write-to-the-defendants)

*info current as of April 4, 2026 – check website for updates*

## Write to the Prairieland Defendants

Many of them have been incarcerated since July –let them know they are not alone! This guide has addresses and guidelines to help ensure that your letter gets delivered properly.

### CONTENTS

General Info — page 2

Guidelines & Facility Addresses — page 3

Defendant Information Chart — page 4

#### Write to:

Autumn — page 5

Rowan — page 19

Champagne — page 7

Maricela — page 21

Ines — page 9

Savanna — page 23

Meagan — page 11

Des — page 25

Zachary — page 13

Lucy — page 27

Janette — page 15

Rebecca — page 29

Liz — page 17



**Interests:** History, applied sciences, books, art, nature, cooking, recipes

**Write letters to Rebecca** using the following address:

Wichita County Detention Center, TX  
Rebecca Morgan, 100008  
P.O. Box 247  
Phoenix, MD 21131

**Guidelines for sending funds and contacting Rebecca** at Wichita County Detention Center:  
prairielanddefendants.com/prison-info/wichita-county-detention-center

**Contributions to Rebecca’s commissary account are extremely important and appreciated.**



Wichita County  
Detention Center  
Guidelines

## Rebecca Morgan

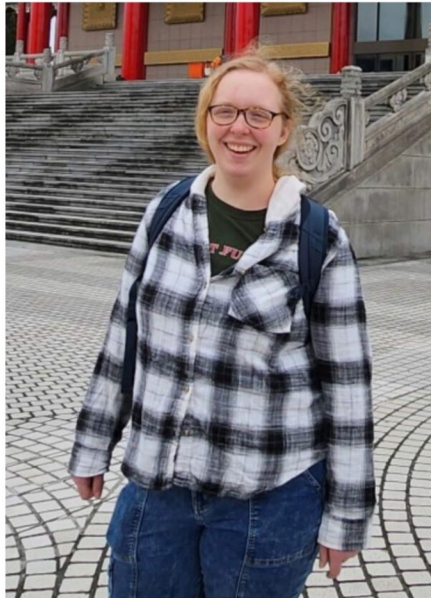

Rebecca has a degree in neurobiology and loves history and the applied sciences. She is an avid reader, a splendid artist, and talented cook. Friends and family describe her as kind and compassionate.

As a young girl, she loved horses and was able to have a horse on a ranch near her family home where she took riding lessons, eventually participating in local rodeos.

Write to her about nature, your favorite recipe, or the book you're reading.

Rebecca's bond is set at \$2.5 million.

Federal case number: 4:25-CR-00282-P

State case number: DC-F202500957

## IMPORTANT

All mail is monitored by state and federal law enforcement. **Be extremely mindful of what you are writing. Do not under any circumstances discuss the facts of the case and do not include overtly political commentary.** Consider writing about fun things you've done, tell stories, or transcribe your favorite poem.

## COMMISSARY CONTRIBUTIONS

**CONTRIBUTING TO DEFENDANTS' COMMISSARY ACCOUNTS IS EXTREMELY IMPORTANT. INFO ON HOW TO SEND FUNDS:**

***PRAIRIELANDDEFENDANTS.COM/PRISON-INFO***



**Contact DFW Support Committee:  
dfwsupportcommittee@hacari.com  
(469) 382 9024**

## Guidelines & Facility Addresses

- Plain white 8.5 x 11 paper only. [*note: single sided!*]
- Only write in blue or black ink.
- No stickers, glitter, or whiteout.
- Include first and last name as well as ID number, page numbers, date, and a return address at the top of each sheet.
- All addresses must be formatted as follows and envelopes should include a return address.

### **Prisoner Name, Register Number**

#### **FMC Fort Worth**

Federal Medical Center  
P.O. Box 15330  
Fort Worth, TX 76119

#### **Johnson County Detention Center, TX**

#### **Prisoner Name, SO Number**

P.O. Box 247  
Phoenix, MD 21131

#### **Wichita County Detention Center, TX**

#### **Prisoner Name, SO Number**

P.O. Box 247  
Phoenix, MD 21131

**Interests:** Gardening, horticulture, hiking, nature

**Important! Please address your actual letter to Lucy, but use her given name (Samuel Fowlkes) on the envelope:**

Johnson County Detention Center, TX  
Samuel Fowlkes, 202600038  
P.O. Box 247  
Phoenix, MD 21131

**Guidelines for sending funds and contacting Lucy at Johnson County Detention Center:**  
[prairielanddefendants.com/prison-info/johnson-county-detention-center](http://prairielanddefendants.com/prison-info/johnson-county-detention-center)

**Contributions to Lucy's commissary account are extremely important and appreciated.**



*Johnson County  
Detention Center  
Guidelines*

## Lucy Fowlkes



Lucy Fowlkes (she/they) is the most recently arrested defendant in the Prairieland case.<sup>1</sup>

Lucy loves gardening and horticulture. Hiking and exploring. She loves her dog, Daisy. She lives on a farm and raise goats and chickens. She loves nature and just being outside.

She is very protective of people she loves and strangers as well. She is part of a prayer circle in the jail and is bonding with their cell mates.

Lucy’s bond is set at \$10 Million.

Charges: Two counts of hindering prosecution of terrorism

Date of arrest: January 05, 2026

Arresting agency: JCSO

Charging agency: JCSO

SO number: 202600038

<sup>1</sup> prairielanddefendants.com/press-release/weatherford-texas-woman-arrested-in-connection-to-prairieland-case-bringing-total-to-nineteen-defendants

## Defendant Information

In addition to the notes above, please review the guidelines for each facility. Info can be found at prairielanddefendants.com/prison-info

Name	Facility	SO Number
Autumn Hill*	FMC Fort Worth	11138-512
Benjamin “Champagne” Song	FMC Fort Worth	11137-512
Ines Soto	FMC Fort Worth	11144-512
Meagan Morris*	FMC Fort Worth	11136-512
Zachary Evetts	FMC Fort Worth	11141-512
Janette Goering	Johnson County Detention Center	202503019
Elizabeth Soto	Wichita County Detention Center	100005
Joy “Rowan” Gibson	Johnson County Detention Center	202502016
Maricela Rueda	Wichita County Detention Center	100010
Savanna Batten	Wichita County Detention Center	100006
Daniel “Des” Rolando Sanchez Estrada	FMC Fort Worth	95099-511
Lucy Fowlkes*	Johnson County Detention Center	202600038
Rebecca Morgan	Wichita County Detention Center	100008

\* IMPORTANT: defendant was booked using a previous name. Use that on the envelope but address them using their chosen name.

**Before you send your letter, read the FACILITY GUIDELINES:  
prairielanddefendants.com/prison-info**

## Autumn Hill



Autumn Hill’s name was legally changed circa 2023, but the federal complaint has used her previous name.

On the evening of July 5th, the FBI conducted a no-knock raid at Autumn’s shared house. Autumn

was arrested after exiting the house without a struggle.

Her bond is set at \$10 million.

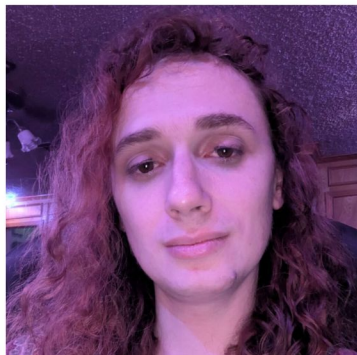

**Des’ support website:** freedes.net

Date of arrest: July 6, 2025

Federal case number: 4:25-CR-00259-P

**Interests:** Animals/nature, tattooing/drawing, veganism/cooking, motorcycles

**Write letters to Des** using the following address:

Daniel Rolando Sanchez Estrada, 95099-511

FMC Fort Worth

Federal Medical Center

PO Box 15330

Fort Worth, Texas 76119

You can address Des as Daniel, Dani, or Des. Use the name Daniel Rolando Sanchez Estrada on the envelope.



**Guidelines for sending funds and contacting Des** at FMC Fort Worth: prairielanddefendants.com/prison-info/fmc-fort-worth

**Contributions to Des’ commissary account are extremely important and appreciated.**



FMC Fort Worth  
Guidelines

## Daniel “Des” Rolando Sanchez Estrada



Des Revol—a tattoo artist, PoC anarchist, immigrant, and all-around sweetheart—is currently facing serious charges related to transporting “antifa materials” (aka zines) in the larger Prairieland case of political repression in Dallas-Fort Worth, Texas.

But Des isn’t just a victim of trumped-up political prosecution. He’s a beloved artist and friend who loves nothing more than experimenting with new vegan

recipes, digging into new books, looking at baby opossums and sometimes fostering them, spitting out bars or writing poetry, and spending time with loved ones. As a longtime vegan dedicated to animal liberation, solidarity with nonhumans shows up in much of Des’s artwork, including through his playful depictions of raccoons, cats, and other critters. Des extends this deep solidarity outward: he’s a loving brother, son, and friend; he’s a free-spirited dreamer who takes good care of everyone and everything around him.

Now stuck in a federal prison and facing potential deportation, Des is continuing to lend solidarity by, among other things, drawing pictures for other inmates to send to their families.

Date of arrest: July 5, 2025

Federal case number: 4:25-CR-00259-P

State case number: DC-F202500932

**Interests:** Religious history and mythology

**Important! Please address your actual letter to Autumn, but use her given name (Cameron Arnold) on the envelope:**

Cameron Arnold, 11138-512  
FMC Fort Worth  
Federal Medical Center  
P.O. Box 15330  
Fort Worth, TX 76119



**Guidelines for sending funds and contacting Autumn at FMC Fort Worth:** [prairielanddefendants.com/prison-info/fmc-fort-worth](https://prairielanddefendants.com/prison-info/fmc-fort-worth)

**Contributions to Autumn’s commissary account are extremely important and appreciated.**



FMC Fort Worth  
Guidelines

## Benjamin “Champagne” Song



Champagne lived with their partner and codefendant, Joy Gibson (Rowan) [see page 19]. They had four cats, who have since been housed with family and friends.

“Champagne gave themselves fully to their community with love, duty, and devotion. They fed the unhoused population of Oak Cliff

and provided training in first aid. They also taught a weekly queer self defense class.”

Champagne had steady, full-time employment but has since lost their job and their apartment.

**Read their poems** at [prairielanddefendants.com/defendant-writings/poems-by-champagne](https://prairielanddefendants.com/defendant-writings/poems-by-champagne)

Their bond is set at \$15 million.

Date of arrest: July 16, 2025

Federal case number: 4:25-CR-00259-P

State case number: DC-F202500989

**Interests:** Nature, bugs, and animals

**Write letters to Savanna** using the following address:

Wichita County Detention Center, TX  
Savanna Batten, 100006  
P.O. Box 247  
Phoenix, MD 21131

**Guidelines for sending funds and contacting Savanna** at Wichita County Detention Center:  
[prairielanddefendants.com/prison-info/wichita-county-detention-center](https://prairielanddefendants.com/prison-info/wichita-county-detention-center)

**Contributions to Savanna’s commissary account are extremely important and appreciated.**



Wichita County  
Detention Center  
Guidelines



## Savanna Batten



Savanna lived with her beloved cat and crabs. She has been an animal lover her whole life and has been vegan since she was 14.

“My daughter is a gentle soul with a heart for justice. She has devoted more than half of her life to advocating for animal welfare and human rights. She has been a voice for

the voiceless. She’s saved the lives of countless animals and was instrumental in ending the use and abuse of live animals in circuses all over the country. She is deeply grieved by the kidnappings and human rights violations occurring all day, every day in cities and towns across America. It doesn’t surprise me one bit that she would have stepped up to defend other humans against the horrors being inflicted. It’s who she is.”

After being arrested, she has lost her apartment and her job.

Savanna’s bond is set at \$10 million.

Date of arrest: July 4, 2025

Federal case number: 4:25-CR-00259-P

State case number: DC-F202500875

**Interests:** Food, travel, history, animals, SciFi and fantasy stories, poetry

**Write letters to Champagne** using the following address:

Benjamin Hanil Song, 11137-512  
FMC Fort Worth  
Federal Medical Center  
P.O. Box 15330  
Fort Worth, TX 76119

You can address Song as Champagne or B, and any/all pronouns are okay. Use the name Benjamin Hanil Song on the envelope.

**Guidelines for sending funds and contacting Champagne** at FMC Fort Worth:

[prairielanddefendants.com/prison-info/fmc-fort-worth](http://prairielanddefendants.com/prison-info/fmc-fort-worth)

**Contributions to Champagne’s commissary account are extremely important and appreciated.**



FMC Fort Worth  
Guidelines

## Ines Soto

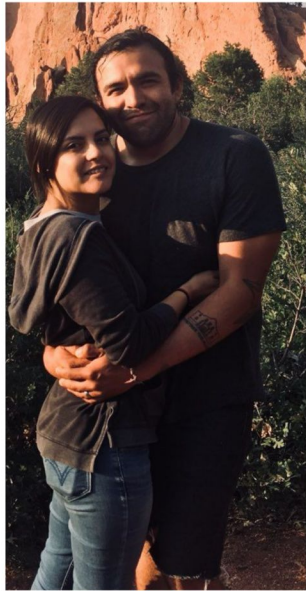

Ines is a father of 3, provides for his youngest child, and has 2 fur babies. His partner, Liz [see page 17], was also arrested.

“Ines is big-hearted, a dedicated friend and father with a great sense of humor and even greater sense of civic virtue. He sticks to his values and is incredibly honest. He is trustworthy, determined, genuine, and humble. He is always focused and committed to his family. He embraces the loner and

welcomes the stranger. We met at a social event that I came to alone: he was the first person to welcome me. He has a genuine interest in making everyone comfortable and an overall interest in the well-being of others. Ines spends a lot of time and resources cultivating spaces for creative individuals from marginalized communities to meet each other. Whether he’s working on cars or shooting hoops with the kids, it is evident that Ines is someone who loves deeply. I have seen him personally risk his safety to ensure others’ safety. He has a long history of volunteer work including natural disaster relief. He fights for unpopular, excluded, and desperate people. Now we have to fight for him.”

Ines lost his job of over 5 years after being arrested at an intersection the night of July 4th. With two people

Date of arrest: July 4, 2025

Federal case number: 4:25-CR-00259-P

State case number: DC-F202500975

**Interests:** Poetry, horror stories, animals, nature, witchy stuff

**Write letters to Mari** using the following address:

Wichita County Detention Center, TX  
Maricela Rueda, 100010  
P.O. Box 247  
Phoenix, MD 21131

**Guidelines for sending funds and contacting Mari** at Wichita County Detention Center:  
[prairielanddefendants.com/prison-info/wichita-county-detention-center](http://prairielanddefendants.com/prison-info/wichita-county-detention-center)

**Contributions to Mari’s commissary account are extremely important and appreciated.**



Wichita County  
Detention Center  
Guidelines

**Also please see this additional fundraiser** that Mari’s family has created: [gofundme.com/f/help-maricelas-family-while-she-fights-for-justice](https://gofundme.com/f/help-maricelas-family-while-she-fights-for-justice)

## Maricela Rueda



Maricela (Mari) is a devoted mother and partner, and community member. She has a 12-year-old daughter. She has a dog named Oso and 2 cats, Tom Cat and Kitty. A committed vegan, Mari finds joy

and peace in her garden, especially in the sunflowers she grows in her backyard. Her lifestyle shows her deep respect for life and the world around her. Mari recently became a birth and postpartum doula, offering care, guidance, and compassion to mothers and families as they navigate one of life's most meaningful journeys.

**Read a poem by Maricela!** [prairielanddefendants.com/defendant-writings/poem-by-maricela-rueda](https://prairielanddefendants.com/defendant-writings/poem-by-maricela-rueda)

Just a week after her arrest, Mari's father was diagnosed with stage 4 cancer. He passed away in January 2026, while she was held in pretrial detention. He and Mari were never able to see each other again, and the jail denied Mari's request to even virtually attend his funeral on a video call.

Mari's bond is set at \$10 million.

incarcerated, the remainder of his small family is struggling financially.

His current bond is set at \$10 million.

Date of arrest: July 4, 2025

Federal case number: 4:25-CR-00259-P

State case number: DC-F202500991

**Interests:** Ines is an avid reader who looks forward to reading just about anything.

**Write letters to Ines** using the following address:

Ines Houston Soto, 11144-512

FMC Fort Worth

Federal Medical Center

P.O. Box 15330

Fort Worth, TX 76119

**Guidelines for sending funds and contacting Ines** at FMC Fort Worth:

[prairielanddefendants.com/prison-info/fmc-fort-worth](https://prairielanddefendants.com/prison-info/fmc-fort-worth)

**Contributions to Ines' commissary account are extremely important and appreciated.**



FMC Fort Worth  
Guidelines

## Meagan Morris



Meagan Elizabeth Morris is loved by her wife, housemates, and dogs. Her name was legally changed in 2007, but the federal complaint used her given name.

At the time of the arrest, Megan was in her van, driving home. She was pulled over by law enforcement and detained, and arrested early in the morning on July 5.

Her bond is set at \$10 million.

Date of arrest: July 5, 2025  
Federal case number: 4:25-  
CR-00259-P  
State case number: DC-  
F202500958



**Note:** In early July, Meagan spoke with law enforcement, which caused serious harm to other defendants. With the help of competent legal counsel, she has made a commitment to affirming her constitutional rights going forward.

**Interests:** Animals, poetry, anime, art, science fiction, fantasy literature

**Write letters to Rowan** using the following address:

Johnson County Detention Center, TX  
Joy Gibson, 202502016  
P.O. Box 247  
Phoenix, MD 21131

**Guidelines for sending funds and contacting Rowan** at Johnson County Detention Center:  
prairielanddefendants.com/prison-info/johnson-county-detention-center

**Contributions to Rowan's commissary account are extremely important and appreciated.**



*Johnson County  
Detention Center  
Guidelines*

## Joy “Rowan” Gibson



Rowan (they/she) lived with their partner and codefendant, Benjamin Song (Champagne) [see page 7]. They had four cats, who have since been housed with family and friends.

“Rowan serves their community with love and care. They were always there if someone needed help and fed the

unhoused population of Oak Cliff. They are a vegan who cared for stray animals around them and did their best to make sure everyone had a home.”

Rowan’s bond is set at \$10 million.

Date of arrest: July 4, 2025

Federal case number: 4:25-CR-00282-P

State case number: DC-F202500918

For public documents related to the Meagan’s early interactions with law enforcement please see these documents linked at [prairielanddefendants.com/defendant-profile/meagan-morris](http://prairielanddefendants.com/defendant-profile/meagan-morris) :

- Federal Complaint – Sanchez Estrada
- Federal Complaint – Arnold, Et al
- Federal Complaint – Morgan

**Interests:** Astronomy, mathematics, and science fiction

**Important! Please address your letter to Meagan, but use her given name (Bradford Morris) on the envelope:**

Bradford Morris, 11136-512  
FMC Fort Worth  
Federal Medical Center  
P.O. Box 15330  
Fort Worth, TX 76119



**Guidelines for sending funds and contacting Meagan** at FMC Fort

Worth: [prairielanddefendants.com/prison-info/fmc-fort-worth](http://prairielanddefendants.com/prison-info/fmc-fort-worth)

**Contributions to Meagan’s commissary account are extremely important and appreciated.**



FMC Fort Worth  
Guidelines

## Zachary Evetts



Zach has been detained since July, 2025. He is a mechanical engineer who enjoys spending time with his wife, playing video games, and watching cartoons.

Zach's bond is set at \$10 million.

Federal case number: 4:25-CR-00259-P

State case number: DC-F202500909

**Interests:** Video games, cartoons, mechanical engineering

**Write to Zach** at the following address:

Zachary Evetts, 11141-512

FMC Fort Worth

Federal Medical Center

P.O. Box 15330

Fort Worth, TX 76119

**Interests:** Geology, native plants, gardening, and sci-fi

**Write letters to Liz** using the following address:

Wichita County Detention Center, TX

Elizabeth Soto, 100005

P.O. Box 247

Phoenix, MD 21131

**Guidelines for sending funds and contacting Liz** at

Wichita County Detention Center:

prairielanddefendants.com/prison-info/wichita-county-detention-center

**Contributions to Liz's commissary account are extremely important and appreciated.**



Wichita County  
Detention Center  
Guidelines

## Elizabeth (Liz) Soto



Elizabeth (Liz) is a mother of 3, provides for her youngest child, and has 2 fur babies. Her partner, Ines [see page 9], was also arrested.

“Liz is the kind of person whose loving nature shows in everything she does, fulfilling the role of an older sister in many of her relationships. She is always fiery and passionate. She is as courageous as they come. Liz is spontaneous and fun, enjoying life with an adventurous zeal. A

lifelong learner, she passionately studies history. In her family, she prioritizes their traditions and culture. Her non-judgemental presence allows her to connect lost or hurting people with community and support. The community confides in Liz and depends on her for support and advice.”

Liz lost her job after being arrested at an intersection the night of July 4th. With two people incarcerated, the remainder of her small family is struggling financially.

Liz’s bond is set at \$10 million.

Date of arrest: July 4, 2025

Federal case number: 4:25-CR-00259-P

State case number: DC-F202500990

**Guidelines for sending funds and contacting Zachary at FMC Fort Worth:** [prairielanddefendants.com/prison-info/fmc-fort-worth](https://prairielanddefendants.com/prison-info/fmc-fort-worth)

**Contributions to Zachary’s commissary account are extremely important and appreciated.**



*FMC Fort Worth  
Guidelines*

## Janette Goering



Janette's loved ones are funding Janette's case via savings and kind parents. She has a husband of 7 years, Jesse Spahn, and 2 wonderful cats.

At 6 am on Tuesday, October 21, 2025, several Black SUVs surrounded Janette's home and in full tactical gear with automatic weapons broke

the silence of the pre-dawn day to search her home and arrest Janette. She was awoken from sleep in a panic and ordered to leave the home where she and her husband were placed into handcuffs and led out for her to be put into the back of a black SUV and driven from her home under arrest.

Janette's bond is set at \$5 million.

Date of arrest: October 21, 2025

State case number: DC-I202500024

**Interests:** Japanese flower arranging, anime, Japanese culture, gaming, Kirby, and gardening

**Write to Janette** at the following address:

Johnson County Detention Center, TX  
Janette Goering, 202503019  
P.O. Box 247  
Phoenix, MD 21131

**Guidelines for sending funds and contacting Janette** at Johnson County Detention Center:  
[prairielanddefendants.com/prison-info/johnson-county-detention-center](https://prairielanddefendants.com/prison-info/johnson-county-detention-center)

**Contributions to Janette's commissary account are extremely important and appreciated.**



*Johnson County  
Detention Center  
Guidelines*